



2018-19 Transportation Update

By: Ray Atkinson



Transportation Office

- Partner with ASG Front Desk
 - CCC Xpress Shuttle
 - TriMet, SCTD, CAT, SMART
 - Bike Rental Program
 - Carpool Program
 - Auto and Bike Parking
- Transportation Planning
- Organize Events
- Apply for Grants



Highlights



- Ray started at CCC in June 2018
- Awarded \$273,083 grant from Oregon DOT
 - Summer term shuttle service and year-round expanded evening service
- Awarded \$150,000 grant from Oregon Metro
 - Ray’s position and transportation programs
- TriMet transition from paper passes to Hop Cards
 - Transition from Bookstore to Enrollment Services
 - TriMet’s Low-Income Fare Program
- Installed 1st wheelchair charging station
- Opened new transit center



CCC Xpress Shuttle Ridership

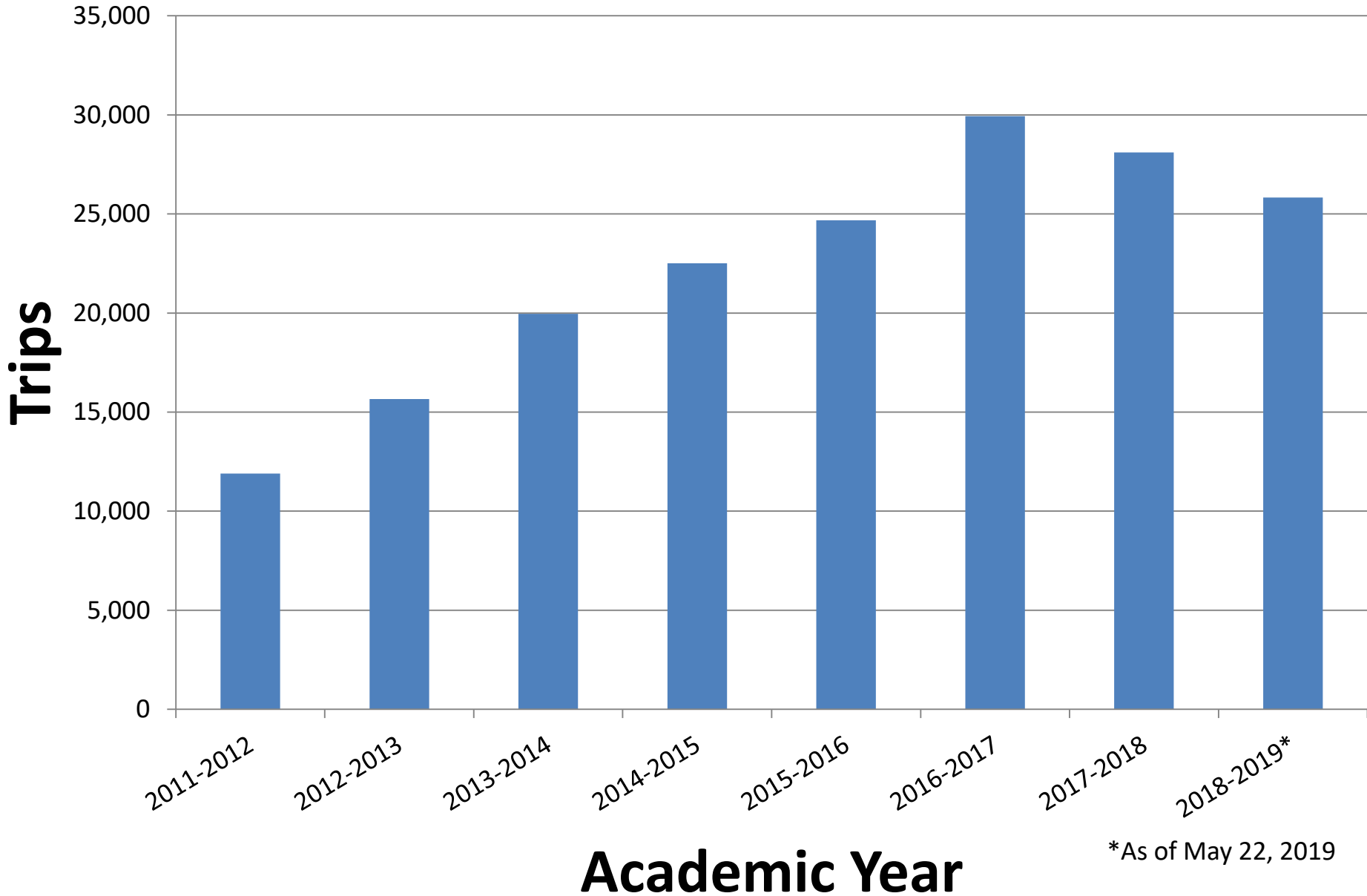

Fall 2018 CCC Xpress Shuttle Survey

CCC Xpress Shuttle Survey Results

70 respondents; conducted November 28-30, 2016

96 respondents; conducted November 26-30, 2018

1. How satisfied are you with the CCC Xpress service? (5 =Very Satisfied)

2016 Average Response: 4.1

2018 Average Response: 4.4

2. How satisfied are you with the CCC Xpress on-time performance? (5 =Very Satisfied)

2016 Average Response: 3.8

2018 Average Response: 4.4

3. How safely do the drivers operate? (5= Very Safe)

2016 Average Response 4.0

2018 Average Response: 4.4

Fall 2018 CCC Xpress Shuttle Survey

Improve Shuttle

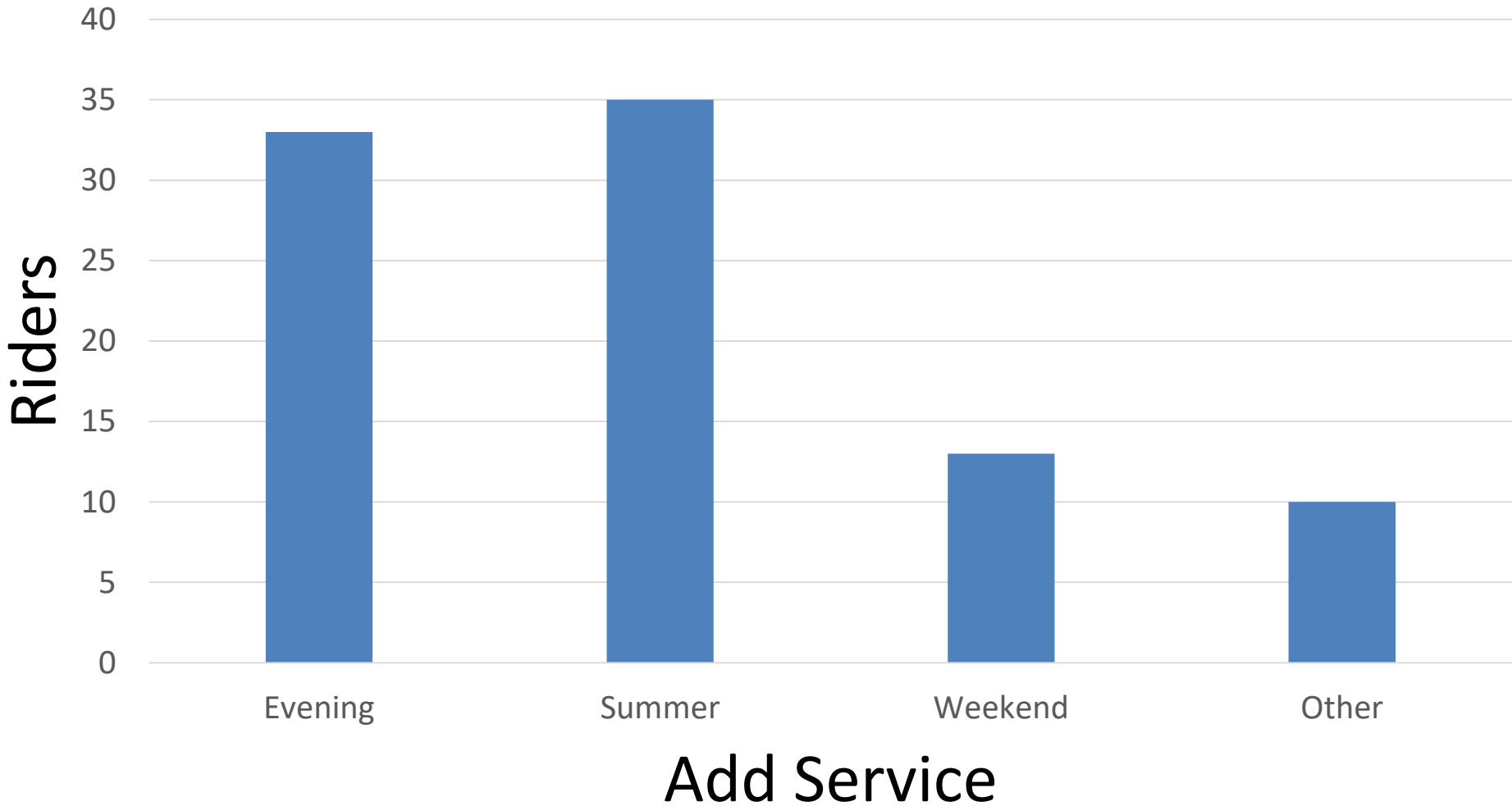

HB 2017 Funds New Transit Projects

- Oregon City Last-Mile Shuttle
 - Route to be determined

★ Campus

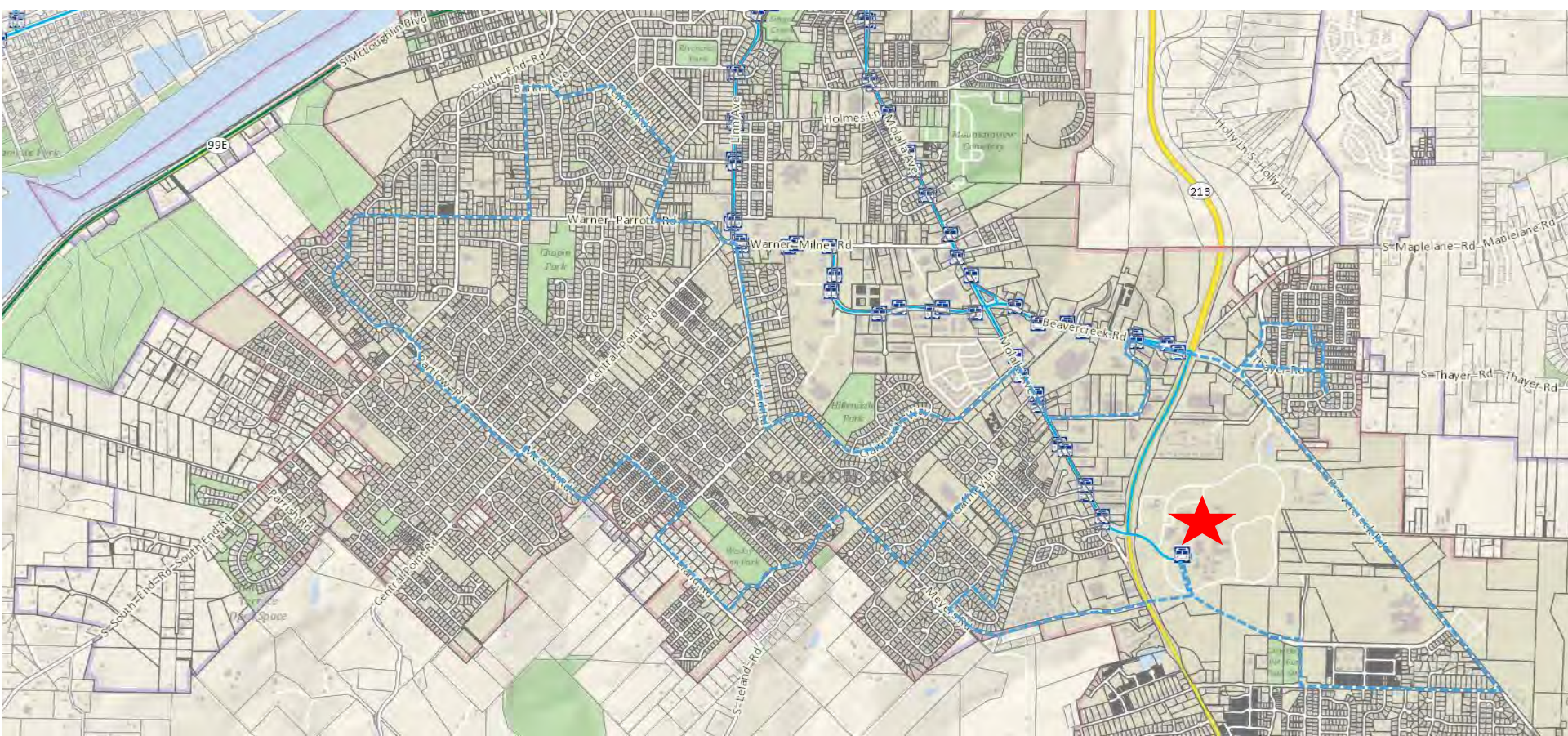

Wilsonville Campus Vanpool

- Partnering with Wilsonville's SMART to launch vanpool at Wilsonville campus this fall
 - Wilsonville will subsidize vanpools through grant





CLACKAMAS REGIONAL CENTER MOBILITY IMPROVEMENTS

Refine, Design, and Construct Transportation Projects in the Southern CRC Area



SE HARMONY RD

SE SUNNYSIDE RD

SE SUNNYBROOK RD

CONSTRUCTION STAGE 3
Spring 2021
Medians, Paving and Landscape

CONSTRUCTION STAGE 1
Spring 2019 to Fall 2019

CONSTRUCTION STAGE 2
Winter 2020 to Fall 2020

205

Get help with your transportation costs

Introducing TriMet's reduced fare for low-income riders



- \$28 for month pass (normal cost is \$100)
- Who qualifies?
 - Adult (18-64 years old)
 - Seniors, Medicare, disability, youth qualify for other pass
 - Oregon resident
 - Earn up to 200% of federal poverty level. Under current federal poverty level, this would be \$24,276 for individual and \$50,196 for a family of 4.
 - Learn more at clackamas.edu/campus-life/transportation
- Both enrollment steps done in Transportation Office



Ray Atkinson

Transportation Systems Analyst

ray.atkinson@clackamas.edu

503-594-0989



Question
&
Answer